

WHPE Awards Social



Thursday, October 28, 2021
6:30 - 8:30 p.m.

WHPE Awards' Social / Program 2021

Welcome / Introduction of Guests *Dr. Dan Timm, President*
In Memorium *Maureen Vorwald*

Presentation of Awards

Introduction of Awards' Chair *Dr. Dan Timm, President*
Kris Fritz

Introduction of Awards' Committee *Kris Fritz, Chair*
Jackie Tenpas, Tim Mueller, Karen Petermann, Lori Petersen

Advocacy Award

Mary Lee Flannigan *Penny Kroening, WHPE Executive Director*
Milwaukee Public Schools Superintendent, *Dr. Keith P. Posley/*
Milwaukee Board of School Directors *Brett Fuller*

Retirement Recognition *Lori Petersen*
Larry Kartz

WHPE Membership Longevity *Tim Mueller*

20 Year - Stacy Cappozzo, Jane Gustafson, Jana Hillman,
Mary Kennedy, Susan Karas Plawski, Deb Sellers, Dan Timm,
Maureen Vorwald

30 Year - Brenda Erdman, Shawn Fredricks, Tonya Gnewikow,
Renee Marshall, Wendy Wiesjahn

40 Year and Plus - Beverly Bjornstad, Chet Bradley, John Breaker, Bill Budris,
Karen Cowan, Margaret Dahlquist, Doreen Grams, Jon Hisgen,
Doug Kane, Barb Moulton, Sharon O'Leary, Martha Schuh,
Barb Sheffield, Connie Stokes, Shirley White, Christine Zvara

50 Year and Plus - Bob Bowen, Mary Jane Carreno, Kay Carter, AB Culver,
Mike Davis, Richard Detert, A. Jane Ellis, Kris Fritz, Alice Gansel,
Sue Grosse, John Kading, Laura Lee Luebke, John Rabe,
Martie Stephens, Grove Wolf

Future Professional Leadership *Jackie Tenpas*
Tommy Friday

Promising Professional *Karen Wegge*
Katie Shulfer

Major of the Year *Molly Dado*
Rebecca Opp

Health Teacher of the Year *Scott Maier*
Ian Lacasse

Physical Education Teacher of the Year *Jackie Tenpas*
Karen Albert – Elementary
Matt Pomeroy – Middle School

US Games TOY sponsorship *Shannon Maly*

Health & Physical Education Coordinator of the Year *Lori Petersen*
Ashley Riley

Honor Award *Kris Fritz*
Jo Bailey, Karen Petermann

Lifetime Achievement *Kris Fritz*
Keith Bakken

Outstanding Service Award *Dr. Dan Timm, President*
Ann & Brad Hanson, Mary Kennedy

Past President Award *Dr. Dan Timm, President*
Maureen Vorwald

Midwest / SHAPE America Recognition

Patty Kestell - MW service as President *Kris Fritz, MW Past President*
Kris Fritz – MW Presidential Citation *Stephanie Morris, SHAPE CEO*
Brett Fuller- SHAPE service as President. *Stephanie Morris, SHAPE CEO*
Jo Bailey – SHAPE BOG service *Stephanie Morris, SHAPE CEO*
Shannon Maly – SHAPE Secondary PE
National TOY *Stephanie Morris, SHAPE CEO*

Closing Remarks *Dr. Dan Timm, WHPE President*



2021 Award Recipients



ADVOCACY

Mary Lee Flannigan

Mary Lee has a long history of engaging, supporting, and advocating for WHPE members. Mary Lee has worked tirelessly to help generate funds through school-based fundraisers supported by our association. Marylee understands the key to creating health-related activities that support student learning, giving back to the school communities, and while assisting the teacher in creating healthy active classrooms. In her current role, as a Game-On representative, she has created partnerships for WHPE facilitating member fundraising to continue to support and sustain resource/equipment acquisition, as well as supporting the needs of the school community. Amid the COVID crisis, Mary Lee has worked with WHPE Treasurer, Katie Mulloy, to adapt and increase opportunities for needed fundraising using technology. According to WHPE Executive Director, Penny Kroening, 'Mary Lee has been a steadfast light of enthusiasm, reaching out to assist our teachers with a turn-key effort'. WHPE recognizes what Mary Lee has done, and we look forward to the future while working with such a quality advocate engaged jointly in promoting our Mission.

Milwaukee Public Schools Superintendent, Dr. Keith P. Posley/Milwaukee Board of School Directors

In April of 2020 Milwaukee Public Schools (MPS) put forth a referendum to the City of Milwaukee which included increasing the number of physical education teachers within the district. On April 7, 2020 78% of voters supported the referendum. The funding for increasing staffing is being spread over three years. Starting in the 2020-2021 school year MPS has added or will add 11 positions for each of those school years. This will increase the number of PE teachers from 143 to 176 teachers by the 2022-2023 school year. This will mean that by the 2022-2023 school year every MPS school will have at least one full-time physical education teacher! In addition to staffing there has also been funding allocated for professional development, improvements to facilities and equipment for physical education.



Superintendent Dr. Keith P. Posley;
Milwaukee Board of School Directors
Vice President Sequanna Taylor;
Milwaukee Board of School Directors
President Bob Peterson

All of this could not have been possible without the leadership of Dr. Keith P. Posley, Superintendent, and the Milwaukee Board of School Directors. They believe that this additional support will help the district eliminate disparities in educational opportunities, including physical education. This was the first time in 25 years that MPS had gone to referendum and the community showed up to increase support for the students of MPS, which includes an almost 25% increase in the number of physical education teachers in the district.

RETIREMENT RECOGNITION

Larry Kartz

WHPE Membership Longevity

20 Year - Stacy Cappozzo, Jane Gustafson, Jana Hillman, Mary Kennedy, Susan Karas Plawski, Deb Sellers, Dan Timm, Maureen Vorwald



Stacy Cappozzo



Jane Gustafson



Jana Hillman



Mary Kennedy



Deb Sellers



Dan Timm



Maureen Vorwald

30 Year - Cindy Albert, Brenda Erdman, Shawn Fredricks, Tonya Gnewikow, Renee Marshall, Wendy Wiesjahn



Brenda Erdman



Shawn Fredricks



Tonya Gnewikow

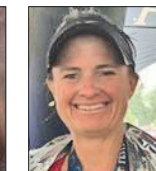

Wendy Wiesjahn

40 Year and plus - Beverly Bjornstad, Chet Bradley, John Breaker, Bill Budris, Karen Cowan, Margaret Dahlquist, Doreen Grams, Jon Hisgen, Doug Kane, Barb Moulton, Sharon O'Leary, Martha Schuh, Barb Sheffield, Connie Stokes, Shirley White, Christine Zvara.



John Breaker



Bill Budris



Karen Cowan



Doreen Grams



Doug Kane



Martha Schuh



Connie Stokes

50 Year and plus -

Bob Bowen, Mary Jane Carreno, Kay Carter, AB Culver, Mike Davis, Richard Detert, A. Jane Ellis, Kris Fritz, Alice Gansel, Sue Grosse, John Kading, Laura Lee Luebke, John Rabe, Martie Stephens, Grove Wolf



Bob Bowen



Mary Jane Carreno



AB Culver



Mike Davis



Jane Ellis



Kris Fritz



Sue Grosse



John Kading



John Rabe

FUTURE PROFESSIONAL LEADERSHIP

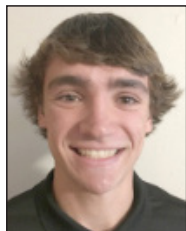

Tommy Friday

Tommy is a student at UW-LaCrosse, having successfully navigated academic courses with a 4.0 GPA and Dean's List honors during every semester. He enjoys hiking, fishing and kayaking in his spare time and also is an avid runner. Investing in a Major in PE and a Minor in APE, he will student teach in Spring 2022. Mr. Friday has already engaged into the profession being in his third year as an assistant sprints/jumps coach for West Salem High School Track & Field. Through his involvement on WHPE Board of Directors, Tommy indicated that he has 'met many amazing HPE professionals' and has 'grown tremendously' as a future professional. WHPE recognizes his service thus far and we know he will continue to make a difference as he moves through his chosen career path.

PROMISING PROFESSIONAL



Katie Shulfer

Katie is a UW-Stevens Point graduate who teaches at DC Everest Area School District. Katie's nominator indicated that 'she has shown a willingness to help, be involved and learn' which is evidence by her WHPE membership since her student days, professional development involvement at workshops & conferences, and a commitment to innovative teaching using best practices – all during her initial three short years as a certified HPE professional. Recently, Katie produced a segment of #Beyond the Game/ You Tube with SHAPE President, Terri Drain of California. For one so young, Katie has already participated in Wisconsin Best Practices, attended two SHAPE National Conferences, and been a Speak Out advocate nationally on two occasions. In addition, she has links to the profession through Twitter. Despite all of the above endeavors, Katie is most proud of her ability to interact with her students and families on a daily basis while delivering curricular opportunities for them to become physically literate. WHPE recognizes Katie with this award and we are hopeful to be able to continue to reap the benefits of Katie's involvement with our association for many years to come.

MAJOR of the YEAR



Rebecca Opp

Rebecca is a UW-River Falls student major who has excelled. Her award nominator indicated, 'Rebecca is a strong candidate for employment as a HPE professional'. The following evidence truly supports that statement and the recognition of Rebecca as WHPE's first Major of the Year recipient: 4.0 GPA, 4 year involvement in UW-RF HPE club (Freshman year as Treasurer), 135 hours of community service & work with Therapeutic Riding stable, walk on Track & Field athlete, Internship in Athletic Strength & Conditioning, Air Force Reserve enlistment/ training with Airman of the Quarter 2018 & 2020, volunteer summer gymnastic camp work and related church volunteer duties. Rebecca was slated to present at the cancelled 2020 WHPE in person convention and she has attended SHAPE Nashville during her student days. She has multiple certifications: first aid, CPR & is Hazmat trained via the Air Force. Her resume of HPE and other experiences read like one far beyond her years and she is to be commended for all she has accomplished. Yet, of most importance in all these, is what her Teacher Prep Coordinator has observed, "Becca's work raises the bar for classmates", "her purpose – driven engaging lessons create physically literate individuals that go beyond the walls of the gym". It is without a doubt that Rebecca Opp is an outstanding Major of the Year – one whom others will be hard pressed to measure up to in the future!

HEALTH TEACHER of the YEAR



Ian Lacasse

Ian has an undergraduate degree from UW-La Crosse and a Master's in Educational Leadership and Administration from Carthage college. His Health Licensure comes from UW-Stevens Point, and he has taught and coached in Racine. He is currently teaching at Madison West and serving as Health Department Chair. There, he leads a team of professionals both in and out of the classroom. Mr. Lacasse uses Health standards/assessments with multiple methodologies to assist students and families to identify and engage in the pursuit of healthy behaviors through authentic real life practices. He utilizes classroom lecture, discussion, interactive projects, surveys and exit tickets to impact and access student learning. Ian is both a WHPE & SHAPE member and has developed curricular units, volunteered at school and in the Madison community. He has presented at both WHPE and DPI Best Practices while introducing online and other social media connections to staff and students. Ian is a life learner and collaborator and inclusive welcoming teacher who has done much to promote student learning and collegial sharing involving skills-based Health. Mr. Lacasse exemplifies the qualities of Health TOY and WHPE recognizes him for his career accomplishments.

PHYSICAL EDUCATION TEACHER of the YEAR



Karen Albert / Elementary

Karen is a 30 year member currently teaching at Oakfield Elementary. She is a UW-La Crosse graduate with a Masters in Curriculum and Instruction from National-Louis University and has Health, Coaching and CPR certifications. She was a strong JRFH coordinator winning the WHPE JRFH Educator Award in 2012. As her award nominator observed, 'Karen has been silently leading in the HPE profession for over 30 years'. Other evidence of Karen's contributions to the profession are: serving as a PEP reviewer, WAHPERD BOD, JRFH & Task Force member, DPI curriculum writing team, numerous school committee responsibilities and volunteer work in and out of school, most notably, extensive work with Fond Du Lac County Fair Board, 4 H activities and many church related committee positions. This evidence is far from silent but rather examples of advocacy in action! When teaching in her classroom, Karen's lessons reflect a comprehensive program driven by standards and assessments that empower her students to become physically literate through a multiplicity of authentic learning experiences. Mrs. Albert has been challenging students, families and herself to participate in healthy active lifestyles via her positive inclusive engaging personality for many years and is a shining example of what embodies a Teacher of the Year. WHPE recognizes Karen for all the contributions she has made to enhance lives as a teacher during her career.

PHYSICAL EDUCATION TEACHER of the YEAR

Matt Pomeroy / Middle School

Matt is a Middle School teacher at Merton Intermediate and a graduate of UW- Whitewater. Matt's award nominator says, " Matt has been an exemplary WHPE member who provides quality PE for his students." He is both a WHPE and SHAPE member with numerous achievements: WHPE Advocacy Award, Midwest Presidential Citation, Chair MW PD Committee, SHAPE nominations' committee, WHPE SE District Coordinator and SHAPE Emerging Leaders' Team member. Mr. Pomeroy has done extensive technology work with podcasts, social media, and online workshops. He is a leader for HPE within his school district, for WHPE and beyond. Most notably, Matt excels with his students by designing lessons to promote physical literate kids using standards, multiple methodologies, and assessments to provide order and balance in the lives of his middle school students. One might characterize Matt as a big kid at heart – one who intentionally plans lessons to inclusively engage into activity with his students. The word kinesthetic totally describes Matt in his pursuit to move the HPE profession forward while interacting with everyone from a social emotional learning perspective. Matt Pomeroy is the vision of a TOY and WHPE salutes what he has achieved for himself and his students.



HEALTH / PHYSICAL EDUCATION COORDINATOR of the YEAR



Ashley Riley

Ashley is the HPE Coordinator for the Madison School District. She is a UW-Platteville grad and holds a MS in Educational Leadership and Administration from Alverno College. Prior to coming to Madison, she taught HPE in Whitefish Bay and in Milwaukee Public Schools. Ashley endorses the WSCC (whole school, whole community, whole child) model and has facilitated change in the Madison curriculum to the teaching of skills-based Health supported by standards and assessments. She is a strong advocate for HPE evidenced by her involvement in local workshops, grant acquisition and her work with Dane county Sexual Health Alliance and numerous other Madison area wellness, ATODA, restorative justice and healthy kids committees. Her work with Youth Voice/Vision is helping to facilitate EDI from a HPE perspective. A Madison Curriculum and Instruction staff member indicated that 'Ashley is a passionate leader with a commitment to improve HPE'. She has the potential to have even greater influence on students, families and staff as she continues in her role as Madison HPE Coordinator. WHPE recognizes this potential and celebrates what she has already done with this award.



Jo Bailey

Jo teaches at D. C. Everest, Wausau and has been a WHPE member for many years—serving on committees, the Board of Directors and in the role of President. She is a former WHPE & Midwest PE TOY and an ever-present advocate for quality PE and Health. Mrs. Bailey is a NBCT and has been recognized by Google as a certified Innovator. Jo exhibits diversity having been educated in the UK, teaching in both UK and Hong Kong and now serving students and families in Wisconsin and across the US via her prolific technology influence. She is currently serving a term on the SHAPE Board of Governors and has presented locally and internationally. Jo Bailey embodies the Honor Award criteria of service, innovative practices, excellence in teaching and advocacy to enhance the image of WHPE among the public. WHPE recognizes her for the influence she has had upon WHPE and the broader profession.

HONOR AWARD

HONOR AWARD



Karen Petermann

Karen teaches at Longfellow Elementary in Clintonville having a BS from UW-La Crosse and a Master's from Viterbo University. She has been a long-standing WHPE member, who has served on committees for WHPE, Midwest and SHAPE. Mrs. Petermann has developed and shared multiple innovative best practices while advocating for the profession through service and activities in JRFH, FUTP60, 50 Million Strong and numerous local wellness events. She was WHPE and Midwest PE TOY – Elementary, culminating those experiences by being named SHAPE National Elementary PE TOY in 2017. Working to acquire grants has helped Karen promote quality HPE on many levels, especially the acquisition of \$400,000 in PEP funds. Karen has clearly covered all the bases referencing service, publication, presentations, innovative practices, leadership and excellence in teaching and WHPE rewards her efforts with this award.

LIFETIME ACHIEVEMENT AWARD



Keith Bakken

Keith has been a visible face and guiding hand for WAHPERD/ WHPE for over 25 years. His leadership, as longtime Executive Director/CEO, has propelled our Association and its members into a path of national leadership in building and sustaining quality HPE programs recognized across the country. Prior to serving WHPE, Midwest, and SHAPE, Keith served in the military at West Point where he acquired the ability to analyze and question as part of a personal leadership style that has allowed him to facilitate and promote positive change for our profession. He has engaged in legislative activities, grant acquisition, and teaching on behalf of WHPE and its members. Likewise, through his role as SAM (Society for Agency Management) Chair with SHAPE, he has promoted leadership development for the profession. Mr. Bakken is a paramount example of someone deserving of the WHPE Lifetime Achievement Award – one who rarely talks about his accomplishments, but rather one who walks the talk to make things happen. Our Association thanks Keith for his service and recognizes him with this award.

OUTSTANDING SERVICE AWARD

Ann and Brad Hanson and Mary Kennedy have volunteered at the WHPE Convention for many years. They have assisted WHPE members enjoy the convention, helped exhibitors communicate their messages, and ensured presenters had working technology. WHPE extends a heartfelt thank you to Ann, Brad, and Mary for their dedicated service.



Ann Hanson



Brad Hanson



Mary Kennedy

PAST PRESIDENT AWARD



Maureen Vorwald

Maureen teaches secondary PE for the Platteville School District and is a 30 year veteran. She is a UW-La Crosse graduate and has an MS from St. Mary's University, MN emphasizing technology in PE. Maureen served on the WHPE Board of Directors and other local and state committees. She holds NBCT certification, received a Kohl Fellowship in 2012 and has worked with standards in revision and review both for Wisconsin and SHAPE. In 2013, Maureen was selected as WHPE Secondary PE TOY and subsequently in 2014, as Midwest Secondary PE TOY. She continues to serve the profession as evidenced by completing her term as Association President and by assisting as a grade level presenter during WASB advocacy events. WHPE recognizes all Maureen has done, specifically her service as President with this award.

1953
Paul Niverman
Robert Nohr*
Hans Reuter*
Blanche Trilling*
Emma Lou Wilder*
1954
Agnes Brigham
Ruth Glasgow*
Margaret H'Doubler
Claxton*
Frank Stangel*
Fannie Steve*
1955
Arnold Christenson
Katherine Cronin*
Don Dyer
Cliff Fagan
Reinie Hein
Ann Thomas
Gelinda Vescolani*
1958
Harold "Zip" Morgan
1960
Gelinda Vescolani*
1962
Russell Lewis
George Watson
George Wolf
1963
H. Kent Tenny
1965
Betty McGuinness
Leon Miller*
Russell Rippe
1967
Pat Dawson*
1969
Phyllis Roney
Jim Davies
1970
Robert McLaughlin
Alf Harrer
1972
Edith Cartwright*
1973
Fred Lengfeld
Harold Montross
1974
Lawrence Hyerdahl
Luida Sanders
1975
Frances Cumbee
Marjorie Tate

1976
M. Corinne Clark
Mary Fee
Emogene Nelson*
Glenn Smith
1977
Chet Bradley
1979
Anton Faupl
Susan Cattle
1980
Wisconsin Educational
Communications Board
1981
Richard Papenfuss
Jean Barkow
1982
John Reinhold
William Budris
1983
Margaret Safrit
1984
Ross Korsgaard
1985
Nancy Wensel
John E. Roberts
1986
Art Reinhard
1987
Bob Bowen
Willis Johnson
1988
William Proxmire
(Senator)
Wisconsin Affiliate
(American Heart
Association)

1989
Scott Fromader
1990
Diane Corrigan
1991
Bob Wells
Wisconsin Tri-State
Coalition
1992
Tom Kidd
Karen Kuhn
1993
Deb Tackmann
Geroge & Irene Wilson
1994
Mary Mero
J. Leslie Oganowski
David Tackmann
1995
Nancy Kidd
Judith Kruckman
Phi Epsilon Kappa -
Milw. Alumni Chapter
1996
Terry Fargen
1997
Barbara Herzog
Brian Kersten
1998
Sharon Gilles
Ken Haver
1999
Keith Bakken
Larry Cain*
Mike Davis
Nicole Popowich

2000
Mike Haeuser*
Donald E. Herrmann
Karen Kuhn
Karen Vande Sande
2001
Rosie Sylvester
2002
Garth Tymeson
2003
Jon Hisgen
Fran Kasten
David Budzien
Gene Hamele
Denice Hubert
Lynn Maas
Terri Parins
2004
Cindy Albert
Denis Barnard
Greg Emerson
Larry Kopf
Jan Kunert
Faye Perkins
2005
Kristine Fritz
Crystal Gorwitz
Laura Graney
Jeff Lindauer
Ray Martinez
Becky Meert
Gail Milbrath
Cheryl Richardson
Marcia Schmidt
Carol Tyriver
2006
Tom Dahl
Colleen Evans-Fletcher
Sue Tarr
Tom Strenger
Louise Blankenheim
2007
Cheryl Gorski
Wendy Wiesjahn
Michael Hensgen
Michaela Neitzel
Martha Hill
2008
Shelly Benck
Sheryl Gotts
Edith Schneider
Tammy Rocker
Bill Budris

* deceased

ADVOCACY AWARD

The Advocacy Award is given in recognition of significant contributions made to the advancement of the profession through the fields of health, physical education, or related fields. Such contributions may be in the form of legislative support, professional service, or specific participation in local, state, district, or national program development. The recipient may be an individual, or group or an organization, and need not be a member of WHPE.

ADVOCACY AWARD cont.

2009
Debra Grundahl
Jon Hisgen
Scott Frazier
Doug Kane
Jeff Lindauer
Kristi Mally
2010
Mary Jane Carreno
Ann/Brad Hanson
Mary Kennedy
Lori Petersen
Tracy Yengo
Wendy Young
HEART
Tammy Rocker
Kori Coffeen
Joe Hoffman
Shayla McBride
Jenny McLeod
Carrie Nevins
Lisa Schweitzer
Kristin Schwengel
Jackie Weir
1998
Mary Knebel
Kris Riesenber
1999
Mary Krumrich
2000
No Nominees
2001
No Nominees
2002
Josh Springer
2003
Stacy Campagna
2004
Mackenzie Mushel
2005
Amber Yerkey
2006
Tessa Wald
2007
Katie Strey
2008
Curtis Koch

2011
Pat DiRocco
Manny Felix
Gail Milbrath
Fred Pelley
Garth Tymeson
UW-La Crosse
Chancellor Joe Gow
2012
Mary Andrae
Jeri Dreikosen
Kris Fritz
Doug Kane
Tim Schroeder
2013
Patty Abraham
Kelly Bullard
Dr. Daniel Donder
Dr. Gregory Thornton
HEART
Kori Coffeen
Mary Lee Flannigan
Korren Jewitt
Kristine Lange

Shayla McBride
Tim Nikolai
Christine Taylor
Jackie Weir
Kelly Wick-Bartesch
Justine Warner
2014
WELS - Todd Jahns
NASCO - Tim Taggart
Rosie Sylvester
Brian Marx
Darci Mick-Beversdorf
2015
SPARK -
Leticia Gonzalez
2016
Tammy Baldwin
2017
Ken Carlson
Sandy Hagenbach
Tim Mueller
Mary Paluchniak

FUTURE PROFESSIONAL LEADERSHIP AWARD

This award is given to recognize the outstanding leadership by a Future Professional who has been actively involved with WHPE for 2 years (presenter, worker, and officer). Unless otherwise specified by the WHPE President in consultation with the Future Professional Advisor, it is given to the retiring VP of the Future Professional Division. This award will be presented during the general assembly.

2009
Amie Heinzelman

2010
Lucas Rank

2018
Penny Kroening
Matt Pomeroy
Dr. Dan Timm
Dairy Farmers of
WI/FUTP60
2019
Kalise Horst
John Dooley/
Gopher Sport
Brian Goodmanson/
Skatetime
Tom Strenger/US Games
2020
Doug Kane
Keith Bakken
Nicole Popowich
2021
Mary Lee Flannigan
Milwaukee Public
Schools
2011
Ryan Heath
2012
David Lostetter
2013
Nathali Nedorowski
2014
Phillip White
2015
Zack Berg
2016
Jonah Campbell
2017
Molly Wistl
2018
John Walesewicz
2019
McKenzie Kirtz
2020
Zachery Falk
2021
Tommy Friday

* deceased

1979
Alice Clawson
Robert Wells
1980
Vera Rimnac
1981
Judy Carlson
1982
Ben Bergsrud*
Gorden Jensen*
1983
AB Culver
Glenn Gerdes
1984
Shirley Jenner*
1985
Chet Bradley
1986
Donald Brault
Eric Kitzman
1987
Karen Cowan
Mary Mallett
1988
Alice Gansel
1989
Lane Goodwin
1990
Shirley White
1991
Mike Davis
1992
Dick Detert

1996
Dave Braby
1997
LexAnn Hitchcock
Gail Milbrath
1998
No Nominees
1999
Deborah Timmerman
2000
Barb Sheffield
Chris Zvara
2001
No Nominees
2002
No Nominees
2003
Sandra Hagenbach
Patricia O'Brien
Shirley White
Rosie Sylvester
2004
Doug Kane
Debbie Roesler*
2005
Linda Slaby
Carol Tyriver

HONOR AWARD

This award is given as a commendation for continuous and extended service to the Association and those professions aligned with it. The recipient must have held a minimum of 10 years of membership in WHPE. Service is interpreted as organizational activities, publications, research, excellence in teaching, innovative practices, and /or administrative and advocacy activities that enhance the image and reputation of WHPE among the public.

1993
John Kading
1994
Verallyn Cline
Sandra T. Norton
E. John Rabe
1995
Douglas Kane
Jo Lindoo
1996
Diane Corrigan
Christine Hein
1997
Sandy Price
1998
Mary Jane Carreno

1999
Scott Frazier
2000
No Nominees
2001
Larry Kopf
2002
Faye Perkins
2003
Kris Fritz
Rosie Sylvester
2004
Larry Cain*
Scott Frazier
2005
No Nominees

2006
Manny Felix
2007
Carol Tyriver
2008
Clare Boyle
2009
Alan Damato
Christine Zvara
2010
Patricia O'Brien
2011
Sandy Hagenbach
Janet Kunert
2012
Lori Petersen
2013
Crystal Gorwitz
2015
Brenda Erdman
Dan Timm
2016
No Nominees
2017
Patty Kestell
2018
No Nominees
2019
No Nominees
2021
Jo Bailey
Karen Petermann

2012
Karen Albert
Crystal Gorwitz
Sherry Hintz
2013
Terry Hedman
2014
Penny Kroening
2015
Michael Beringer
2016
Lori Balistrieri
Renee Marshall
2017
Chris Behrens
Karen Petermann
Dave Weidenbach
2018
Eric Arndt
Patricia Chester
Katie Mulloy

JRFH/HOOPS EDUCATOR OF THE YEAR AWARD

This award was created by WHPE to honor Bill Budris for his outstanding dedication and accomplishments in JRFH. The criteria are: a current WHPE member, professional involvement with WHPE and JRFH/HOOPS, excellence in teaching, and has unselfishly devoted extra energy and interest in the health of children.

2006
Brenda Erdman
Linda Hanson
2007
Jackie Rottler
Victor Murphy
2008
Kris Fritz
Patty Kestell
Dave Ostanek
Edith Schneider
Scott Sponholz
Brenda Wenzel

2009
Brad Brogley
Lisa Haberli
Lisa Strauss
Pat Witkowski
2010
Cari Campbell
Cindy Deuth
2011
Jackie Clark
Neil Seering

* deceased

1957
Hans Reuter*
Emma Lou Wilder*
1958
E.G. Hoppe*
Robert Nohr*
1959
Gladys Bassett*
Margaret H'Doubler
Claxton*
1961
Katherine Cronin*
Florence Goodhue*
Grace Hildreth*
1963
Marie Carns*
Dorothy Dodge
Ruth Glassow*
Glen "Pat" Homes*
Frank Martin, Sr.*
1964
Arnold Christenson
Frank Keisler*
Jane Whitney
1967
Ruth Palmer*
1969
Pat Dawson*
Les Wilke*
1970
Bill Pickett*
Geroge Wolf
1972
Clarence Christensen
Ben Ford*
Ann Thomas*
1973
Norman Bussell
Elizabeth Ludwig*
Leon Miller*
Gelinda Vescolani*
1974
Beatrice Baird*
John Forti
Hermin Kluge*
Armin Kraeft
Adolph Olson*
1975
Leonard Larson
Chester Wangerin*
1976
Louise Kloepper
John Nevers
Geroge T. Wilson
1977
John E. Anderson
Mary Fee
1978
Marjorie Tate
J. Grove Wolf

LIFETIME ACHIEVEMENT AWARD

This award is granted as an award for outstanding service to the profession and WHPE. One so honored must be retired and should have held membership in the Association for a minimum of 20 years. Association Past Presidents, who for whatever reason (coming from another state, career change/ late entry into teaching or other related profession, etc.) will be eligible for this award immediately upon retirement and their candidacy will be at the determination of the Awards' C. and the EC. Outstanding service is interpreted as offices held, committee work, a long history of attendance at meetings/conventions, development of innovative programs, excellence in teaching, research, publications, participation in State, District and /or National initiatives, and representation of WHPE in District and National projects. The recipient has all rights, privileges and services belonging to members, and will be admitted to the annual Convention at no fee.

1981
Glen Smith*
1982
Marjorie Spring
Ernest Gershon*
E.N. Brodhagen*
Ida Hinz
Lee Stephenson*
1984
Fred Lengfeld
1985
Cliff Devoll
Eugene Kruchowski*
Grace Piskula
Florence Prybylowski
1986
M. Corrine Clark
Leo Kratz*
Robert McLaughlin
Harold Metzen*
Phyllis Roney*
1987
Don Brault
Alice Clawson
Frances Z. Cumbee*
Kay Peterson
1988
O.B. "Ben" Bergsrud
Vesta Buetow
Lolas Halverson*
Patricia O'Connor

1989
Gordon Jensen
Robert Schneider
1990
Anna Beth Culver
A. Jane Ellis
1991
Lane Goodwin
Lowell Johnson*
Willis Johnson*
1992
Richard Bergner
Neil Koeneman
1993
Dwight Bidwell*
Patricia Collins
Wayne "Pete" LaBorde*
James Toennies
1994
Julia Brown*
Carol Dobrunz*
1995
Robert Bowen
Alice Gansel
Ronald Wangerin
1996
No Nominees
1997
Ed Brown
Kay Carter
Eileen Muth*

1998
Sandra Norton
1999
John Kading
E. John Rabe
2000
No Nominees
2001
Beverly Bjornstad
Chet Bradley
Bill Budris
Margaret Dahlquist
Susan Grosse
Dennis Hood
Doug Kane
Ron Knorr*
Joan Lockart*
Martha Schuh
Martha Stephens
2002
Sharon O'Leary
2003
Richard Detert
2004
Kristine Fritz
Laura Lee Luebke
2005
Shirley White
2006
No Nominees
2007
Janet Kunert
Connie Stokes
2008
No Nominees
2009
No Nominees
2010
Mike Davis
2011
No Nominees
2012
Rosie Sylvester
2013
Mary Jane Carreno
Jon Hisgen
Christine Zvara
2015
Scott Frazier
2016
Crystal Gorwitz
Carol Tyriver
2017
Marcia Schmidt
2018
Gail Milbrath
Barb Sheffield
2019
No Nominees
2021
Keith Bakken

* deceased

HEALTH and/or PHYSICAL EDUCATION COORDINATOR OF THE YEAR

This award is given an individual who demonstrate leadership in health or physical education at the national, regional, and/or state level. This individual will have:

- Demonstrated service to the profession through publications, presentations, workshops, in-services, etc.
- Demonstrate advocacy for quality education.
- Demonstrate significant contributions to curriculum development, technology, innovation, staff development, program improvement, or resource development in physical education.

2015 Eileen Hare	2018 Brett Fuller	2021 Ashley Riley
2016 Mikki Duran	2019 Karen Wegge	

ADAPTED PHYSICAL EDUCATION TEACHER OF THE YEAR

This award recognizes those who exhibit excellence in teaching Adapted Physical Education (APE). It recognizes outstanding physical educators who teach APE to individuals with disabilities in programs for ages birth to adult. Recipients must demonstrate conducting a quality program as reflected in student individualized education plans (IEP's) and based upon accepted APE standards, utilize various teaching methodologies, serve as a positive role model, participate in professional development and provide service to individuals with disabilities through advocacy, consultation, inservice training presentations and / or active membership in related professional organizations. The recipient must have a minimum of 5 years as a WHPE member and 5 years teaching experience. These individuals must teach full-time and have at least 50% responsibility contact devoted toward teaching APE.

2005 Deb Krueger	2009 Carrie Paterson	2016 Tim Swenson
2006 Martha Tymeson	2012 Marquell Johnson	2020 Sadie Brown

* deceased

DANCE TEACHER OF THE YEAR AWARD

This award is given to a dance teacher who has major responsibility for teaching dance. The applicant must be a teacher who:

- Teaches creatively and utilizes various methodologies
- Presents a balanced and sequential curriculum based on the developmental, social and psychological needs of the students
- Emphasizes the significance of dance as an integral cultural component that enables students to understand their own cultural heritage as well as that of others
- Promotes an understanding of dance as a creative art through the discussion of aesthetics of students' own works and/or the works of others
- Encourages an appreciation of dance as a performing art through viewing live and/or recorded works by community and professional dance companies
- Provides opportunities for students to share their creative work with appropriate audiences
- Serves as a positive role model for students both in dance technique and life skills
- Shows professional commitment through membership and active participation in local, state, regional, and/or national dance organizations

1989 Shari Oliva	1990 Shari Younger	1991 Kathy Jorgenson
2003 Deb Arnold	2009 Kitty Erdman	

HEALTH EDUCATOR TEACHER OF THE YEAR

This award is given in recognition to an individual who has major responsibility for health education in public or private school, grades K-12; an institution of higher education; a community health program; gov't. health agency; or worksite wellness/health program. WHPE membership is required with at least five years of membership and five years of teaching experience in the field of Health Education. Additional criteria include: significant contributions to the profession in the areas of teaching, research, creative activities, and service. SHAPE membership is required if the State winner wishes to have his/her application advanced to the Midwest District selection process. Three letters of reference are required, as are answers to specific questions to accompany nomination.

1995 Chet E. Bradley Richard A. Detert Tom Kidd
1996 Walter Iselin Roger Puza Deborah Tackmann
1997 No Nominees
1998 Jon Hisgen
1999 Gretchen Beckstrom Nancy Kidd
2000 No Nominees
2001 Penny Lyter
2002 No Nominees
2003 Pam Pinahs-Schultz
2004 Ron Borkowicz Shirley White
2005 Brenda Johnson
2006 No Nominees

2007 No Nominees
2008 Randal Green
2009 No Nominees
2010 Stephanie Rowe
2011 No Nominees
2012 Mary Wentland
2013 No Nominees
2014 Colleen McCabe
2015 Kathleen Dreyer
2016 Patricia Zemke
2017 No Nominees
2018 No Nominees
2019 Allisha Blanchette
2021 Ian Lacasse

* deceased

1967 Richard Bergner
Esther Heiden
Catherine Stever
1969 Anastasia Batikas
Clarence Christensen
Gerald Stadler
1973 Sara Lee Grant
1974 Katherine Welch
1975 Ruth Swanson
Ken Potterton
1976 Walter Dreyer
Bernadine Kunkel
1977 Patricia Browning
Shirley White
1978 Lowell Johnson*
Laura Lee Luebke
1979 O.B. "Ben" Bergsrud*
1980 Florence Prybylowski
1981 Ernest Gershon
1982 Dorothy Willers
1983 Kay Carter
Jorene Ziebell
Judith Pace
1984 David Braby
Pat Lamb
Judith A. Rabak
Lorraine Steuck
1985 Fred Adams
John Pieper
E. John Rabe
Matha Schuh
1986 Katie Dorow*
Barbara Sheffield
Nancy Spalding
1987 Verallyn Cline
Joan Lockhart
Ron Wangerin
1988 Patrica Collins
John Kading
Douglas Kane
Mary Pat Thompson
1989 Chris Hetzel
Carol Huettig
Nancy Hunter
Betty Kareen

1990 A. Jane Ellis
Margaret Dahlquist
Connie Stokes
Deborah Timmerman
1991 Carol LeBreck
1992 Bill Budris
Eileen Muth

1999 Cindy Albert
Jane Koval
2000 Linda Kae Hanson
2001 Margaret Kading
Shirley White
2001 Judy Pace
Chris Rumbelow

2006 Carol Hanson
Cheryl Gorski
Lori Petersen
2007 Lisa Haberli
Roi Gluch
Kristi Mally
2008 Karl Peters
Cindy Forsythe
Mary DeMunck
2009 Sandy Hagenbach
Tonya Gnewikow
Tracy Yengo
2010 Brenda Erdman
Brenda Johnson
2011 Joanna Bailey
Brenda Wenzel
2012 Patty Kestell
Brian Marx
2013 Michael Beringer
Jan Jensen
Leo Kratz
Marjorie Spring
2014 Gail Milbrath
Ken Smith
2015 Penny Kroening
Kyra Neumann
2016 Karen Petermann
Tim Mueller
James Gostomski
2017 Katie Mulloy
Keith Barton
2018 Dave Weidenbach
Molly Dado
2019 Chris Wendorf
Peter Toutenhoofd
Dr. Debra Szama
2020 Kim Selby
Shannon Maly
2021 Karen Albert
Matt Pomeroy

PHYSICAL EDUCATION TEACHER OF THE YEAR AWARD

This award recognizes outstanding teaching in physical education in WI. Recipients must conduct a quality physical education program as reflected by standards using various teaching methodologies, serve as a positive role model for the profession, participate in professional development opportunities, and provide professional leadership through presentations, leadership, and writing. The recipient must have a minimum of 5 years as a WHPE member and 5 years teaching experience. The candidate must teach full-time and have a minimum 50% contact time devoted toward the teaching of Physical Education.

1993 Kristine Fritz
Susan Grosse
Sharon O'Leary
1994 Mary Jane Carreno
1995 Don Kollath
Martha Stephens
Christine Zvara
Mary Kelly*
1996 Richard Detert
1997 Lenna Hanson
1998 Lynn Vande Sande

2002 Carol Tyriver
2003 Cheryl Richardson
Crystal Gorwitz
Marcia Schmidt
Sue Barnard
2004 Manny Felix
Mark Little
Rosie Sylvester
2005 Jackie Clark
Darrell Patterson
Jeff Lindauer

* deceased

OUTSTANDING SERVICE AWARD

This award is to be determined solely by the WHPE President in recognition for service and assistance rendered to them during their term as President. It is recommended that the President limits the number of service awards to 6 during their presidency. Additional service awards must be approved by the Executive Committee.

1972 Ida A. Hinz
Leo Kratz
Pat O'Connor
Les Smith
William Morgan
1973 Gordon Jensen
Ronald Wangerin
1974 Vesta Buetow
Sr. Margaret-Mary Martin
1975 Kathleen E. Stevens
1976 A. Jane Ellis
Shirley Jenner
Jan Jensen
Leo Kratz
Marjorie Spring
1977 O.B. "Ben" Bergsrud
J. Grove Wolf
1978 Ida A. Hinz
1979 Judith Carlson
Laura Lee Luebke
Cliff DeVoll
1980 E. John Rabe
Peg Roxby
1981 Connie Koudelka
Elba Stafford
Margaret Safritt
1982 Laura Lee Luebke
Emogene Nelson*
1983 Neil Koeneman
1984 Barbara Sheffield
1985 Karen Cowan
Bob Schneider
1986 Alice Gansel
1987 Ed Brown
Robert Wells
1988 Vesta Buetow
Anna Beth Culver
Shari Oliva
E. John Rabe
1989 Robert Bowen
Dave Braby
Barbara Budris
Rod Gehrig
Jon Hisgen

1990 Anna Beth Culver
Nancy Gurrie
Kate Trnka
1991 Ed Brown
Chet Bradley
1992 Bill Budris
Larry Kopf
1993 Anna Beth Culver
Carol Dobrunz
Terry Fargen
Mike Haeuser*
Kate Trnka
1994 Dick Detert
Sharon O'Leary
Nicole Popowich
E. John Rabe
1995 Neil Koeneman
Janet Kunert
Beth McLeod
E. John Rabe
1996 Julia Brown
Susan J. Grosse
Douglas Hastad
Eileen Muth
1997 Keith Bakken
Julia Brown
Fran Kasten
Neil Koeneman
Bob Schneider
1998 Chet Bradley
Bill Budris
Kate Trnka
Neil Koeneman
Sharon O'Leary
Darlene Witkowski
1999 Deborah Arnold
Denis Barnard
Fred Braby
Gail Milbrath
Barbara Moulton
Scott Steebes
Paul Zettel
2000 Anna Beth Culver
Scott Frazier
Kristin Gueldenzopf
John Kading
Janet Kunert
Sharon O'Leary
Shirley White

2001 Dennis Hood
John Kading
Mark Little
Dr. Patrick Meehan
Connie Stokes
Carol Tyriver
2002 Beverly Bjornstad
Kris Fritz
Linda Kae Hanson
Doug Kane
Marge Kobs
Walter Kobs
Barb Sheffield
Shirley White
2003 Susan Barnard
Larry Cain*
Kris Fritz
Richard Mikat
Susan Schoenberg
2004 Larry Cain*
Kristine Fritz
Deb Grundahl
Jan Kunert
Barbara Moulton
Shirley White
2005 Keith Bakken
Larry Cain*
Cindy Deuth
Kristine Fritz
Lisa Haberli
Kathy Peterson
Tom Peterson
Nicole Popowich
Carol Tyriver
Brenda Wenzel
Renee Wolters
2006 Keith Bakken
Kris Fritz
John Kading
Bob McIntosh
Nicole Popowich
Gary Schmidt
2007 Keith Bakken
Larry Cain*
Scott Frazier
Kristine Fritz
Janet Kunert
Russ Peloquin
Lori Petersen
Nicole Popowich
Marcia Schmidt
Marilyn Skrivseth
Joanne Suomi
Rosie Sylvester
2008 Scott Frazier
Jeff Lindauer
2009 Kris Fritz
Cheryl Gorski
Jamie Graper
Jon Hisgen
Jan Kunert
Lori Petersen
Perry Sylvester

2010 Keith Bakken
Scott Frazier
Jon Hisgen
Carrie Nevins
Lori Petersen
Tom Benson
Paul Bierman
Westside Elementary
School PTO
Todd, Hannah, Leah,
and Ella Erdman
2011 Keith Bakken
Mary DeMunck
Susan Flynn
Kristen Gurtner
Senator Herb Kohl
Janet Kunert
Deborah Marx
Lisa Schweitzer
Perry Sylvester
Rosie Sylvester
Diane Ulezski
2012 Brenda Erdman
Brian Marx
Marcia Schmidt
2013 Scott Frazier
Jan Kunert
Gail Milbrath
Karen Wegge
2014 Andrea Brehm
Charles Brehm
Thomas Johansen
Kristi Roth
Allisha Blanchette
2015 Dave Braby
Bruce Dreyer
2016 Chris Rumbelow
Scott Sponholz
David Nelson
Chris Simenz
Betty Fuller
2017 Karen Noel
Irene Cucina
True Vang
2018 Jo Bailey
Khyl Berndt
Brenda Erdman
Hans Fester
Kris Fritz
Wendy Wiesjahn
2019 Darci Mick-Beversdorf
Mary Wentland
2020 Jackie Clark
Katie Mulloy
2021 Ann & Brad Hanson
Mary Kennedy

* deceased

1958
Anna L. Thomas
1959
Gelinda Vescolani*
1960
John E. Anderson
1961
Frances Z. Cumbee
1962
Lawrence Rarick
1963
Fern Ehlers Schroll*
1964
Donald Brault
1965
Phyllis Roney
1966
Glenn Smith
1967
Lolas Halverson*
1968
Harold Metzen
1969
Emogene Nelson*
1970
O.B. "Ben" Bergsrud*
1971
Grace Piskula
1972
Glenn Gerdes*
1973
Judy Carlson
1974
Robert McLaughlin
1975
Florence Prybylowski
1976
Leo Kratz
1977
Anna Beth Culver

PAST PRESIDENT AWARD

This award is given to the outgoing Past President of WHPE in recognition of completing his/her term of leadership as President-elect, President, and Past President. It recognizes continuous leadership and service at the highest office of the Association as demonstrated by growth within the profession. The WHPE President recommends the individual to the Ex. C. and no documentation is necessary nor action taken by Awards Committee. This award will be presented during the general assembly.

1978
Michael Davis
1979
Martha Bagley
1980
Kay Peterson
1981
Laura Lee Luebke
1982
Cliff DeVoll
1983
Carol Dobrunz*
1984
Dwight Bidwell
1985
Nancy L. Spalding
1988
Jon Hisgen
1989
Susan J. Grosse

1990
Bill Budris
1991
Shirley Jenner*
1992
Neil Koeneman
1993
Sharon O'Leary
1994
E. John Rabe
1995
Connie Stokes
1996
Dennis Hood
1997
Leslie Oganowski
1998
John Kading
1999
Shirley White

2000
Doug Kane
2001
Kris Fritz
2002
Larry Cain*
2003
Christine Zvara
2004
Scott Frazier
2005
Rosie Sylvester
2006
Manny Felix
2007
Marcia Schmidt
2008
Jeff Lindauer
2009
Joanne Suomi
2010
Rosie Sylvester
2011
Brenda Erdman
2012
Brian Marx
2013
Crystal Gorwitz
2015
Jo Bailey
2017
Brett Fuller
2019
Patty Kestell
2021
Maureen Vorwald

1982
Robert Edginton
1984
Keri Lynn Karner
1987
Thomas Dahl
Carrie Raffensperger
1989
Jay Johnson
Lisa Klein
1990
Beth Laedtke
1991
Kitty Danhouser
Erdman
1992
Christopher Rumbelow
1993
Mike Haeuser*
Kate Trnka
1994
Denis Barnard
Rodney Holler
1995
Sue Tarr
1996
Scott Steebs
1997
Brian Walker
1998
Lisa Haberli
Kurt Krueger

PROMISING PROFESSIONAL AWARD

This award is given to a WHPE member who has been a practicing professional eight (8) years or less (PK-12 teaching or related fields/including any teaching during graduate school experiences, or other professionally related work experiences post baccalaureate). The individual must show: A. active involvement in WHPE, B. leadership related to the goals of the Assn., C. service related to WHPE Mission; D. personal achievements to date.

1999
Lisa Strauss
2000
Autumn Dickie
Blake Peuse
2001
Greg Emerson
2002
Stacy Bolder
2003
Brenda Wenzel

2004
No Nominees
2005
Shannon Peters
2006
Brian Marx
2007
Kelly Bullard
2008
Kelly Arps

2009
Khyl Berndt
2010
Trina Schuh
Samantha Tahic
2011
Scott Carlson
2012
Heidi Wara
2013
Jenna Handel
Bethany Matzen
2014
Erika Minzlaff
Kathryn Thomae-Wiese
2015
Eric Bieszk
Anna Brady
2016
Kaitlyn Bloemer
2017
Alexis Mashak
Will Westphal
2018
Jena O'Flanagan
2019
Dakota Berg
2021
Katie Shulfer

RETIREMENT RECOGNITION AWARD

The Retirement Recognition Award is given to honor a retired members of WHPE who is not eligible for the Life membership Award but has faithfully served the Association and the state of Wisconsin.

1984 Jane Clausen Maxine Nobienksy	1995 Beverly Bjornstad	2006 Len Hill Jacqueline Tyers	2015 Polly Bigler Bruce Dreyer Dale Garman Karen Hilleren Pam Lahmann Mary Mikich Mike Seiler Jeff Steffen
1985 John Van Veghel	1996 Wayne Gorell David Hochtritt Judy Wilson	2007 David Budzien Thomas Buhr Linda Hanson Mary Kennedy Darrell Patterson	2016 Victoria Blaskowski-Olson Gail Cameron Doreen Grams Wanda Schwoch
1986 Annastasia Batikis Bob Christianson Ruth Grauerd Alvin Hovland Alice Johnson Lovell McCulloch Margaret Panawash Glen Preser	1997 Joan Lockhart	2008 James Batesky Dave Braby Scott Sponholz Cheryl Kasuboski Fred Braby	2017 Dana Berns Don Glover Marilee Hoffman William Kirsch Deb Mikich Andy Pilch Roger Young
1987 Nellie Sparksrt Fredzell Goetter John Schaumann Don Grindrod*	1998 Paul Naumann	2009 Lynn Coleman LexAnn Hitchcock	2018 Mary Lou Eggert Janet Fendos Penny Kroening Lori Petersen Nancy Seymour Kate Trnka
1988 Robert Batchelder Richard Bergner Diana DeVoll Ned Hodgson Eric Kitzman Robert Krueger Marjorie Schroeder Vera Willaim	1999 No Nominees	2010 John Dimond Paula Fochesato Larry Kopf	2019 Becky Farra Lisa Larson Barb Moulton
1989 Ken Potterton Kathryn Vonderau	2000 John Kading Fran Kasten	2011 Sue Damske Shawn Fredricks Donna Meier Anita Palmer	2020 Deb Grundahl Robert Petermann Judy Vanderford
1990 Wayne "Pete" LaBorde Yvonne Meyer MaryAnn Ricco Peg Roxby Margaret Jo Safrin Arlyn Stertz Martha Van Steenderen	2001 Margaret Dahlquist Susan Grosse Dennis Hood Jan Jensen Charles Nader Martha Schuh	2012 Chuck DeMunck Mary DeMunck Cindy Forsythe Marcia Schmidt	2021 Larry Kartz
Special Honor Award Keith French*	2002 Karen Cowan	2013 Diane Burg Alan "Bud" Damato Jeff Sikich	
1991 Wayne Kaufman	2003 John Breaker Diane Corrigan Lorraine Steuck	2014 Cassie Cibik-Moeller Pat O'Brien Carole Zierden	
1993 Ron Knorr	2004 Deborah Arnold Elizabeth Brown James Clark James Hartwig Christine Hein Margaret Kading John Klement Sue McConnell Betty Nicka		
1994 Helen Briwa	2005 Dave Gehr Brent Halverson Deb Hulbert Mary Lubner Jerry Matuszek Roger Puza		

* deceased

WHPE MAJOR OF THE YEAR AWARD

This award recognizes one outstanding student (Future Professional) from WHPE. The recipient must be a current member with at least one year of previous membership. The individual must be on track toward a degree in Health, Physical Education or Adapted Physical Education and have junior or senior standing.

2021
Rebecca Opp

* deceased

OFFICIAL NOMINATION FOR WHPE AWARDS

(Please type or hand print carefully)

DEADLINE - February 1st, 2022

1. Nominated for _____ Award

2. Candidates Name: _____
Last First MI

Home Address: _____
Street

Home Telephone: _____ E-mail: _____
(Area Code) City State Zip

Work Place: _____

Work Address: _____
Street
City State Zip

3. Present position (Title, Location, Level of Employment, Years of Teaching): _____

4. Brief summary of candidate's qualifications for the award.

Submitted by: _____

Address: _____
City State Zip

Home Telephone: _____ E-mail: _____
(Area Code)

Return completed form to: WHPE Awards Committee, 145 Mitchell Hall, UW-La Crosse, La Crosse, WI 54601. Following nomination, candidates will receive a request for pertinent biographical data and two letters of recommendation. Completed applications will be submitted to the WHPE Awards Committee for screening and recommendation to the WHPE Executive Committee for final approval.

WHPE AWARDS COMMITTEE

Kris Fritz, Chair
Jackie Tenpas
Tim Mueller
Karen Petermann
Lori Petersen

See You Next Year!
WHPE Convention
October 26-28, 2022
Kalahari Resort
Wisconsin Dells



Wisconsin Health and Physical Education

#145 Mitchell Hall • 1725 State Street • La Crosse, WI 54601-3788

(608) 785-8175 • (800) 441-4568